



World Studies

Chronology & Periodization

CHRONOLOGY

The arrangement of events or dates in the order they occurred.

(It is tied to CAUSE & EFFECT)



PERIODIZATION

The categorizing of the past into distinct chunks of time that hold similar overarching characteristics.

(It is tied to MEANING & REFERENCE)

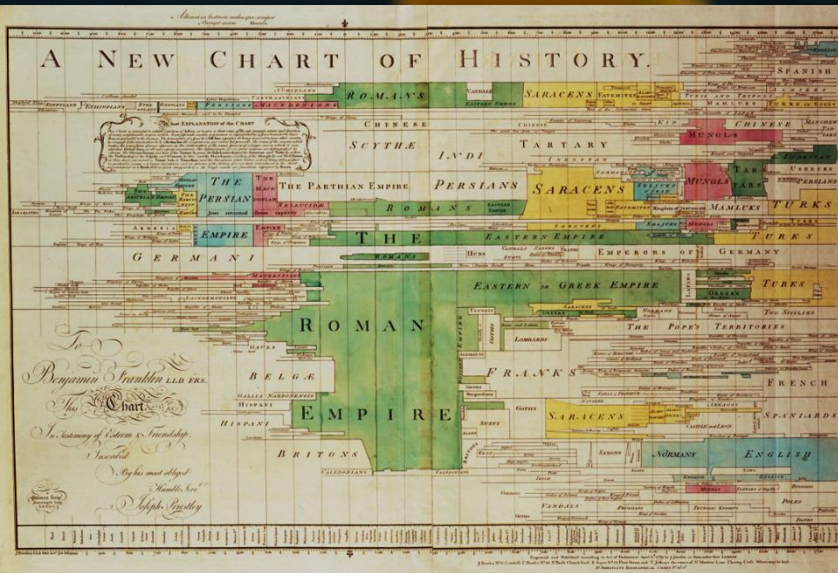

CHRONOLOGY: Shows us order, relations, & progression over time

Evolution of the Mobile Phone



PERIODIZATION: Helps us place ourselves in reference to events & their significance. BUT it can be controversial because it deals with what the periods of time mean and what their importance is.

EXAMPLES of controversies:

The Age of Enlightenment

Does this mean other periods of time and people were not enlightened or intelligent?

The Age of Discovery

Does this mean no one before this period of time ever discovered anything?

How do we
organize past time?



Measurements of Time

365 days = 1 year

10 years = a decade

100 years = a century

1,000 years = a millennium



Titles of Time

Epoch = Age = Era = Period

All meaning a particular
historical period of time

Historical Time Periods

Ancient Era

4,500 B.C. – 500 A.D.

Medieval Era

500 A.D. – 1500 A.D.

Modern Era

1500 A.D. - Today

Pre-History Before 4,500 A.D.

Early Ancient 4,500 B.C. – 700 A.D.

Classical Age 700 B.C. – 600 A.D.

Early Middle 500 – 1000

High Middle 1000 – 1300

Late Middle 1300 – 1500

Early Modern 1500 – 1750

Mid Modern 1750 – 1914

Contemporary 1914 – Present

Post-Modern Era ???

How do we *get the
correct dates* for things?



Historical Dating

Jesus' Birth
circa 1 A.D.



B.C.

B.C. = Before Christ

B.C.E. = Before the Common Era

A.D.

*A.D. = Anno Domini
"in the year of the Lord"*

C.E. = Common Era

Getting A.D. & B.C. Dating Correct

REMEMBER

Whenever you have a specific year & need the century always add (+) 1 to the whole number of the year!

Same for A.D. or B.C.!

EXAMPLES

Year 1756 A.D. = 18th Century

Year 1366 B.C. = 14th Century

Year 825 A.D. = 9th Century

Year 1136 B.C. = 12th Century

B.C.

A.D.

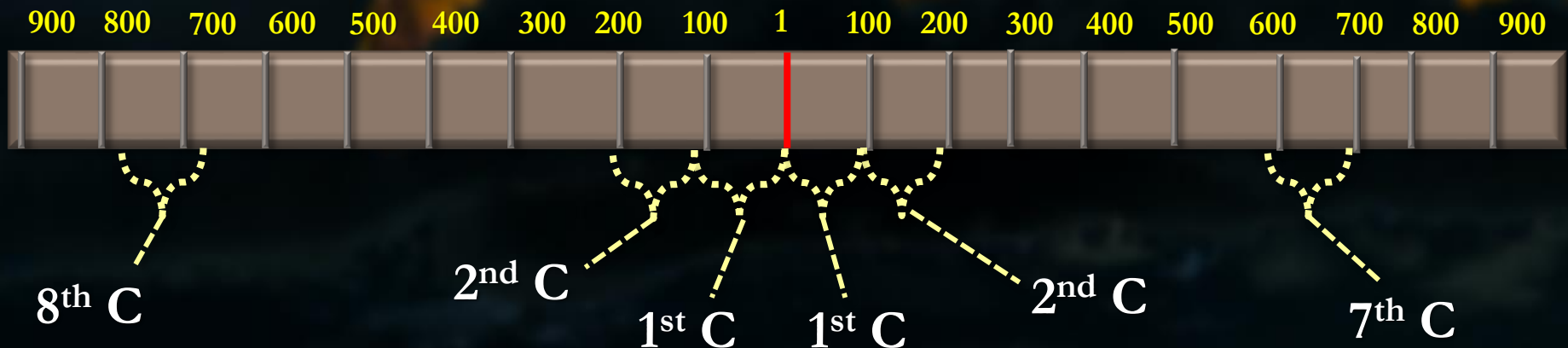

Getting A.D. & B.C. Dating Correct

When trying to determine how long ago something was OR the length of time something was REMEMBER THESE FORMULAS:

B.C. – B.C.

How long did the Achaemenid Empire exist if it lasted from 550 B.C. to 330 B.C.?

$$550 - 330 = 220 \text{ yrs}$$

A.D. – A.D.

How long ago from today was Columbus' discovery of America in 1492?

$$2016 - 1492 = 524 \text{ yrs}$$

B.C. + A.D.

How long ago was it from today since the founding of the Roman Republic in 509 B.C.?

$$2016 + 509 = 2525 \text{ yrs}$$

How do we *actually*
date historical things?



Carbon 14 Dating



Single Stage Accelerator Mass Spectrometer

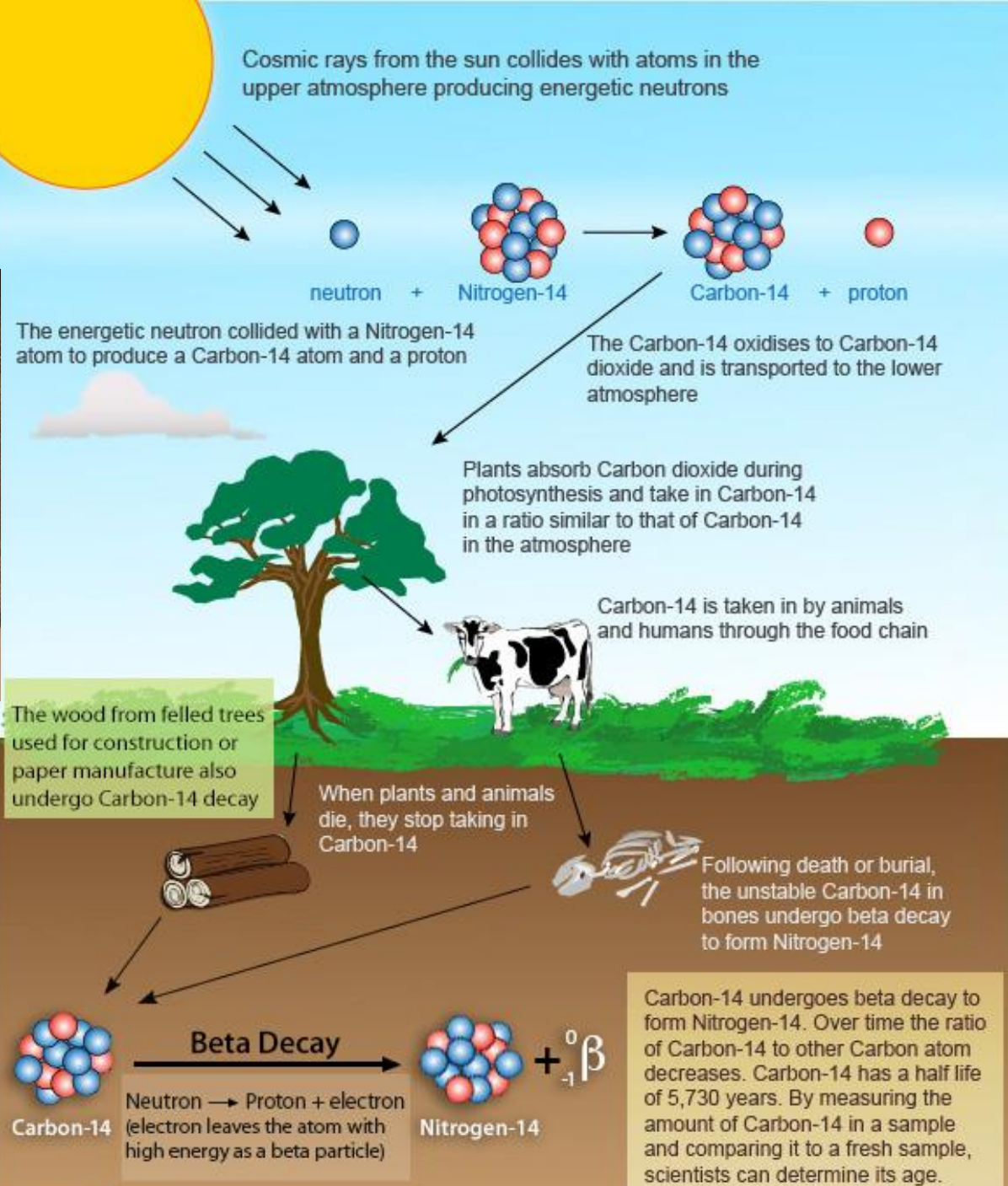

Stratigraphy Dating

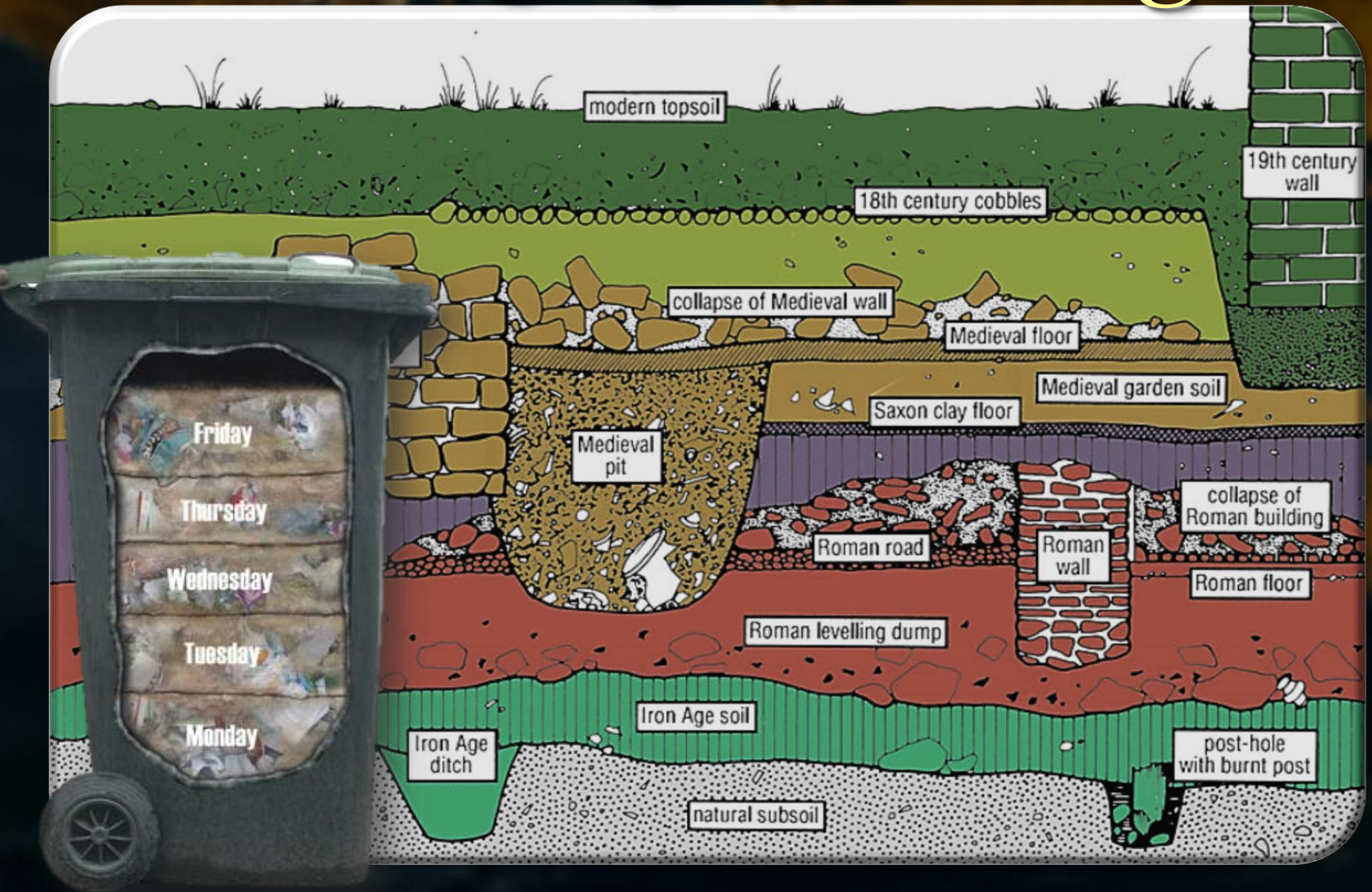

DNA Dating

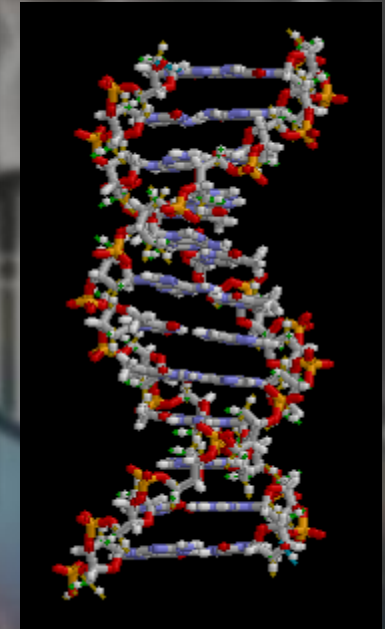

Thermoluminescence

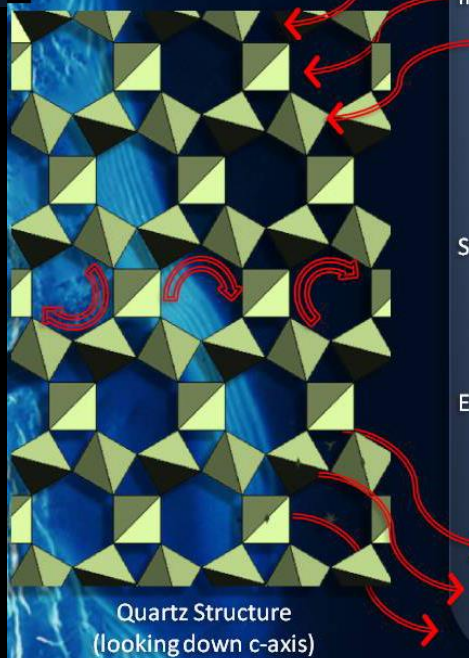

IRRADIATION

LOCAL IONIZING RADIATION INTRODUCES ELECTRONS TO THE CRYSTAL LATTICE, SOME OF WHICH ARE TRAPPED AT IMPERFECTIONS AND 'STORED'. SOURCES: AMBIENT ^{40}K , ^{238}U , ^{232}Th ...

STORAGE

SOME ELECTRONS ARE 'TRAPPED', AS THEY LACK SUFFICIENT ENERGY TO ESCAPE THE LATTICE.

EVICION

ELECTRONS ARE PROVIDED THE MEANS TO ESCAPE FROM AN OUTSIDE STIMULUS (EG. UV WAVELENGTHS OR HEAT).

THE AMOUNT OF THERMOLUMINESCENCE FROM A HEATED SAMPLE IS USED TO DETERMINE THE NUMBER OF TRAPPED ELECTRONS RESULTING FROM THE ABSORPTION OF ALPHA RADIATION.

(Simplified from Aitken; 1985, 1998) Keizars, 2008



Thermoluminescence Dating

ARTIFACT DATING

Style of art, architecture, writing, language, pottery... ect



WELCOME TO



THE FINISH LINE